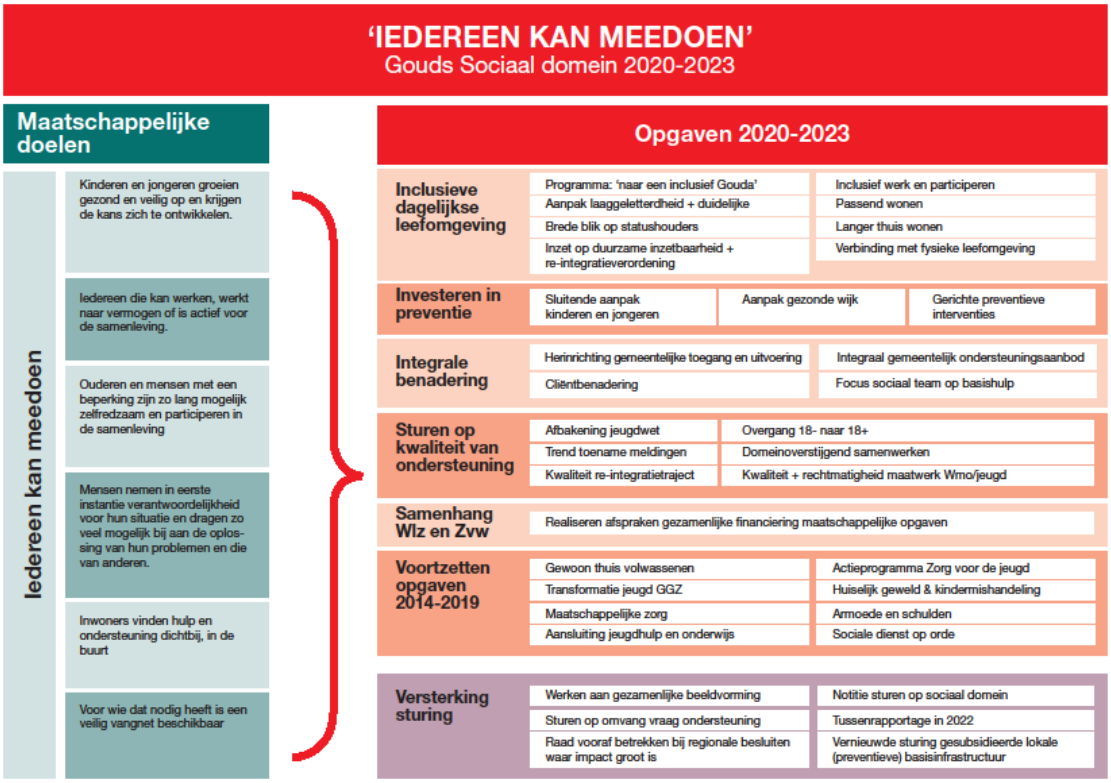Overzicht maatschappelijke doelen; beleidsthema en opgaves